

REFERENCE MARK	ELEVATION (FT. NGVD)	DESCRIPTION OF LOCATION
RM1	48.66	Chiseled square on top of 6-inch concrete retaining wall at the northwest corner of concrete stream flow measuring station at the north and downstream end of Carl Street bridge over Skagit River. Established by U.S. Army Corps of Engineers.
RM2	27.96	Filled square on downstream riverward corner of a 3-foot by 3-foot concrete pad for boat sling, 100 feet downstream from a lone light pole in Sportman's Park, reached by following Carl Street south to right bank of Skagit River; thence upstream along Whitmarsh Road 1.05 miles to gravel road to right; thence along gravel road to levee; thence upstream along levee. Established by U.S. Army Corps of Engineers.
RM3	43.20	Chiseled cross on top and 3 feet upstream of the southeast corner of an old 10-foot by 10-foot concrete foundation located at the riverward shoulder of levee, 45 feet upstream of centerline of Gardner Road (gravel) over levee. Established by U.S. Army Corps of Engineers.

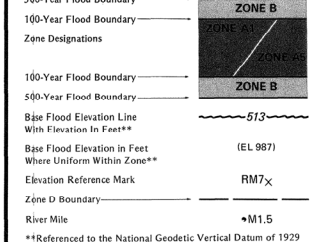
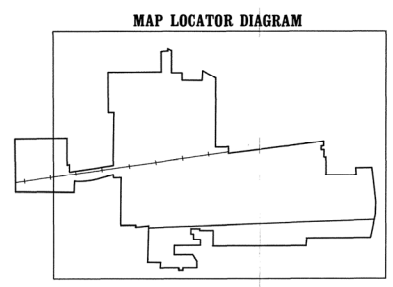

100-Year Flood Boundary
500-Year Flood Boundary
Base Flood Elevation Line With Elevation In Feet**
Base Flood Elevation In Feet Where Uniform Within Zone**
Elevation Reference Mark
Zone D Boundary
River Mile
*Referenced to the National Geodetic Vertical Datum of 1929

EXPLANATION OF ZONE DESIGNATIONS

ZONE	EXPLANATION
A	Areas of 100-year flood; base flood elevations and flood hazard factors not determined.
A0	Areas of 100-year shallow flooding where depths are between one (1) and three (3) feet; average depths of inundation are shown, but no flood hazard factors are determined.
AH	Areas of 100-year shallow flooding where depths are between one (1) and three (3) feet; base flood elevations are shown, but no flood hazard factors are determined.
A1-A30	Areas of 100-year flood; base flood elevations and flood hazard factors determined.
A99	Areas of 100-year flood to be protected by flood protection system under construction; base flood elevations and flood hazard factors not determined.
B	Areas between limits of the 100-year flood and 500-year flood; or certain areas subject to 100-year flooding with average depths less than one (1) foot or where the contributing drainage area is less than one square mile; or areas protected by levees from the base flood. (Medium shading)
C	Areas of minimal flooding. (No shading)
D	Areas of undetermined, but possible, flood hazards.
V	Areas of 100-year coastal flood with velocity (wave action); base flood elevations and flood hazard factors not determined.
V1-V30	Areas of 100-year coastal flood with velocity (wave action); base flood elevations and flood hazard factors determined.

NOTES TO USER
Certain areas not in the special flood hazard areas (zones A and V) may be protected by flood control structures.
This map is for flood insurance purposes only; it does not necessarily show all areas subject to flooding in the community or all planimetric features outside special flood hazard areas.

INITIAL IDENTIFICATION:
MAY 24, 1974
FLOOD HAZARD BOUNDARY MAP REVISIONS:
JUNE 4, 1976

FLOOD INSURANCE RATE MAP EFFECTIVE:
JANUARY 3, 1985

Refer to the FLOOD INSURANCE RATE MAP EFFECTIVE date shown on this map to determine when actuarial rates apply to structures in the zones where elevations or depths have been established.
To determine if flood insurance is available in this community, contact your insurance agent, or call the National Flood Insurance Program, at (800) 638-6620.

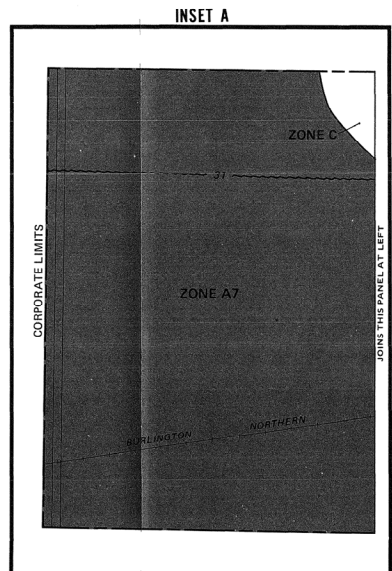
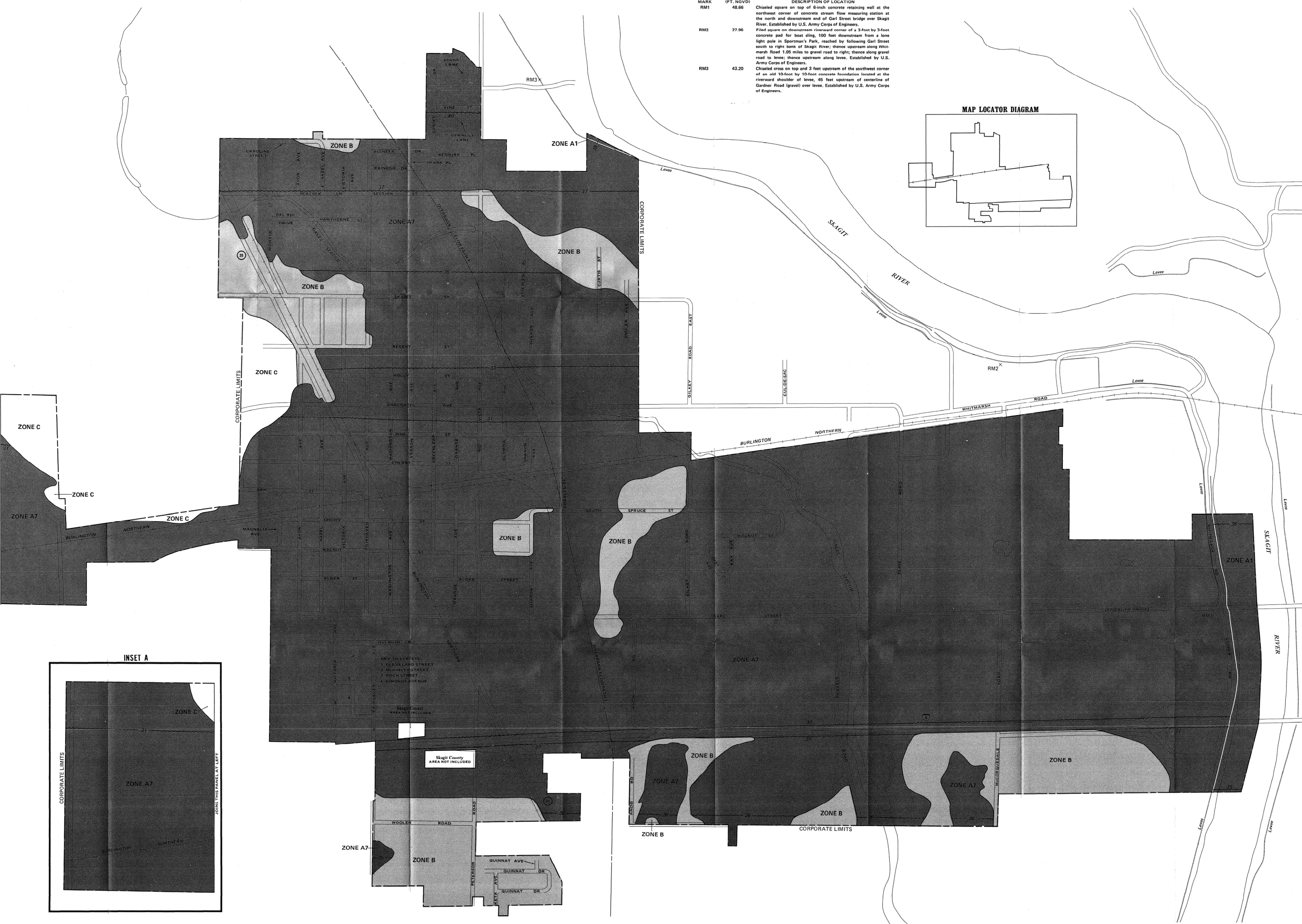
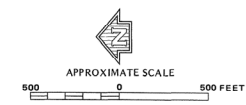

NATIONAL FLOOD INSURANCE PROGRAM

FIRM FLOOD INSURANCE RATE MAP

CITY OF BURLINGTON, WASHINGTON SKAGIT COUNTY

ONLY PANEL PRINTED

COMMUNITY-PANEL NUMBER 530153 0001 B

EFFECTIVE DATE: JANUARY 3, 1985